CAGE Code: 5EV78
PO Box 1111, Enfield, CT, 06083, USA
(860) 763-2100
orders@worldcordsets.com

DATASHEET

Last updated on
Apr 26, 2024

2013-H-120-ORG

10FT Orange Standard IEC320 C20 to IEC320 C13 15A 250V

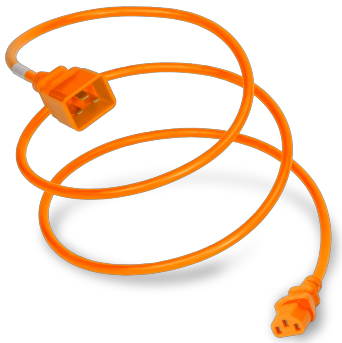
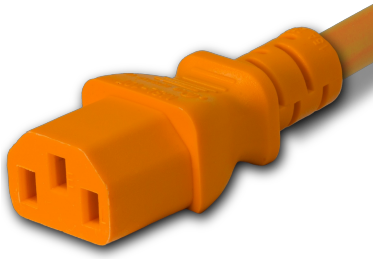

SPECIFICATIONS

Attribute	Value
Product Weight	~1.11 lbs.
Shipping Volume	~56.83 in^3
Length	10 Feet
Current (Amps)	15 Amps
Voltage (Volts)	250 volts
Connector (Female)	IEC 60320 C13
Plug (Male)	IEC 60320 C20
Cordage	14awg-3c SJT
Color	Orange
Approvals	UL , cUL
Certifications	RoHS , REACH

COUNTRIES OF APPLICATION

COUNTRY	RELEVANT APPROVAL	COUNTRY	RELEVANT APPROVAL
United States	**UL**	**Mexico**	**UL**
Canada	**cUL**		

PRODUCT GRAPHIC

United States : East
+1 860-763-2100
sales@worldcordsets.com
210 Moody Road, Enfield, CT, 06082