CAGE Code: 5EV78
PO Box 1111, Enfield, CT, 06083, USA
(860) 763-2100
orders@worldcordsets.com

DATASHEET

Last updated on
Apr 18, 2024

51500-H-098

2.5M 15A 125V NEMA 5-15P to Open Whips (2" ROJ, .25" Strip) Black Power Cable

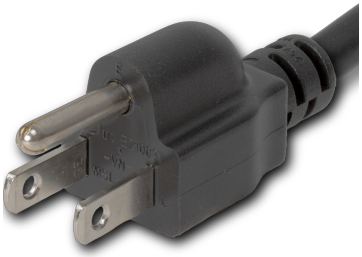

SPECIFICATIONS

Attribute	Value
Product Weight	~0.9 lbs.
Shipping Volume	~80 in^3
Length	2.5 meters
Current (Amps)	15 Amps
Voltage (Volts)	125 volts
Open End	2" ROJ 1/4" Strip NACC (Standard)
Cordage	14awg-3c SJT
Color	Black
Plug (Male)	NEMA 5-15P

United States : East
+1 860-763-2100
sales@worldcordsets.com
210 Moody Road, Enfield, CT, 06082

CAGE Code: 5EV78
PO Box 1111, Enfield, CT, 06083, USA
(860) 763-2100
orders@worldcordsets.com

DATASHEET

Last updated on
Apr 18, 2024

COUNTRIES OF APPLICATION

COUNTRY	RELEVANT APPROVAL	COUNTRY	RELEVANT APPROVAL

PRODUCT GRAPHIC

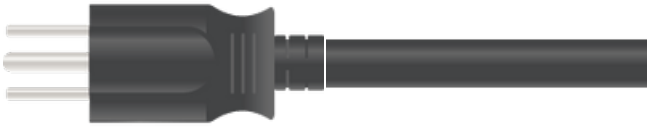

United States : East
+1 860-763-2100
sales@worldcordsets.com
210 Moody Road, Enfield, CT, 06082